

Organised by
BRITISH JOURNAL OF
**HOSPITAL
MEDICINE**

**6 CPD POINTS
APPLIED FOR**

The 12th national conference

Parkinson's 2010

**recent advances
in clinical
management**

Dexter House, London
Wednesday 23rd June 2010

PROGRAMME ADVISORS

• Parkinson's UK, London



in association with

**PARKINSON'S^{UK}
CHANGE ATTITUDES.
FIND A CURE.
JOIN US.**



MA HEALTHCARE LIMITED

40 YEARS OF MEDICAL EDUCATION

Objectives

Parkinson's 2010 will bring together leading experts in the field to discuss the current clinical issues, latest developments and practical management of Parkinson's.

It is anticipated that participants will benefit from:

- A comprehensive overview of the current and future pharmacotherapies used in the treatment of Parkinson's
- A greater understanding of the clinical management of non-motor symptoms including sleep disorders, visual dysfunction and Parkinson's dementia
- A raised awareness of the indications for deep brain stimulation
- An insight into end of life care for people with Parkinson's
- An opportunity to share and exchange ideas with leading practitioners in the field

Who should attend?

Parkinson's 2010 is aimed at all health and social care professionals involved in the management of Parkinson's including:

- Psychiatrists
- Old Age Psychiatrists
- Neurologists
- Geriatricians
- Physicians with an interest in Parkinson's
- GPs
- Psychologists
- Community Mental Health Teams
- Parkinson's Nurse Specialists
- Neurology Nurse Specialists
- Community Matrons
- Community Nurses
- Hospital Nurses
- Practice Nurses
- Allied Health Professionals specialising in Mental Health
- Allied Health Professionals specialising in Neurology
- Care Home Managers and staff
- Counsellors

Parkinson's

Wednesday 23rd June AM

08.00 – 08.55 **Registration & refreshments**

08.55 – 09.00 **Welcome & introduction by Chair**

CHAIR: Daiga Heisters

National Education Advisor
Parkinson's UK

09.00 – 09.35 **Parkinson's pharmacotherapy:
past, present and future**

Professor Carl Clarke

Professor of Clinical Neurology & Director of Research
and Development
City Hospital, Birmingham & University of Birmingham

09.35 – 10.05 **Practical methods for assessing
cognition in Parkinson's**

Professor Richard Brown

Professor of Neuropsychology and Clinical Neuroscience
King's College & Institute of Psychiatry, London

10.05 – 10.35 **Update on current trials: unlocking
the potential of gene therapy for the
treatment of Parkinson's**

Professor Nicholas Mazarakis

Lucas-Lee Professor of Molecular BioMedicine
& Head of Department of Gene Therapy
Imperial College London

10.35 – 10.45 **Discussion**

10.45 – 11.15 **Refreshments and exhibition viewing**

11.15 – 11.45 **Management of bowel and bladder
dysfunction**

Dr Danielle Harari

Consultant Physician, Department of Ageing and Health
Guy's and St Thomas' Hospital NHS Foundation Trust, London

11.45 – 12.15 **Visual dysfunction and hallucinations**

Dr Dominic Ffytche

Clinical Senior Lecturer, Section of Old Age Psychiatry & Centre
for Neuroimaging Sciences
Institute of Psychiatry, London

12.15 – 12.45 **Update on Parkinson's dementia and
its management**

Dr Iracema Leroi

Consultant in Old Age Psychiatry & Honorary Senior Lecturer
Lancashire Care NHS Foundation Trust & University of Manchester

12.45 – 12.55 **Discussion**

n's 2010

Wednesday 23rd June PM

- 12.55 – 13.50 **Lunch and exhibition viewing**
- 13.50 – 14.20 **Impulse control disorders and Parkinson's**
Professor Paola Piccini
Professor of Neurology & Consultant in Neurology
Imperial College London
- 14.20 – 14.50 **Management of gait and balance disturbances**
Professor Lynn Rochester
Professor of Human Movement Science
Institute for Ageing and Health, Newcastle University
- 14.50 – 15.20 **End of life care**
Dr Peter Fletcher
Consultant Physician in Elderly Care, Gloucestershire Hospitals
NHS Foundation Trust & Chair, British Geriatrics Society
Movement Disorders Section
- 15.20 – 15.30 **Discussion**
- 15.30 – 15.50 **Refreshments and exhibition viewing**
- 15.50 – 16.20 **Sleep disorders**
Professor K Ray Chaudhuri
Co-director, National Parkinson's Foundation Centre of
Excellence Lead, Neuroscience Research and Development
Strategy King's College, University Hospital Lewisham & Institute
of Psychiatry, London
- 16.20 – 16.50 **Indications for deep brain stimulation**
Dr Paul Worth
Consultant Neurologist, Norfolk and Norwich University
Hospitals NHS Foundation Trust
& Honorary Lecturer, University of East Anglia
- 16.50 – 17.20 **Surgical interventions of the future**
Dr Thomas Foltynie
Senior Lecturer & Honorary Consultant Neurologist
National Hospital for Neurology & Neurosurgery, London
- 17.20 – 17.30 **Discussion and close of conference**

3 EASY WAYS TO BOOK

- ✉ **Complete and return the registration form overleaf**
- ☎ **0207 501 6762**
- 🖱 **www.mahealthcareevents.co.uk**

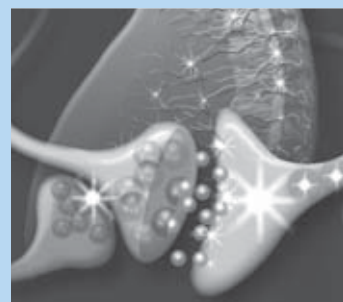
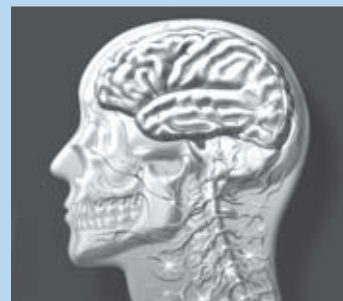

Organised by

BRITISH JOURNAL OF
**HOSPITAL
MEDICINE**



MA HEALTHCARE LIMITED

Registration form

I would like to secure my place at **Parkinson's 2010**

PHOTOCOPIES OF THIS FORM ACCEPTED

Title (Dr, Mr, Mrs etc):
Forenames
Surname
Job title
Home address
Post code
Work address
Post code
Telephone
Email
I understand that this registration booking is subject to the booking conditions.
Signature

DELEGATE RATES

Consultants, GPs and Industry Representatives

£430 + VAT = £505.25

Other

£260 + VAT = £305.50

Please tick the box as applicable

EDUCATIONAL BURSARIES: Parkinson's UK has bursaries available to help health and social care professionals attend this conference. For more details and an application form, please contact Daiga Heisters, National Education Advisor on professionals@parkinsons.org.uk

Any nurses wishing to gain bursaries please contact Lesley Carter at lcarter@parkinsons.org.uk

The conference fee includes:

- Entrance to the conference
- Lunch and refreshments
- Full conference documentation
- Certificate of accreditation

I WISH TO PAY BY:

• Credit card

Please debit my Visa Mastercard Maestro
 American Express

Card no

Valid from Expiry date

Issue no (Maestro cards only) 3 digit security code

Signed Date

• Call the Credit Card Booking Hotline 0207 501 6762

• Book online at www.mahealthcareevents.co.uk

• Make your cheque payable to MA Healthcare Ltd

• Invoice Requesting an invoice and signing this form will secure your place at the conference. All invoices must be paid in full before the event. See booking condition 5.

To receive an invoice you must complete this section in full giving either your work or Trust address. We are unable to send out invoices to home addresses

PLEASE COMPLETE IN FULL WITH CONTACT NAME IF DIFFERENT FROM ABOVE

PO Number

Contact

Full invoice address

.....

Post code

Telephone Fax

Signed

How did you hear about the conference?

Direct mailing Email Recommendation MA Healthcare Events website

Other website (please specify)

Advert in Journal (please specify)

Other (please specify)

Data Protection - By submitting your details, you are indicating your consent to receiving marketing communication from MA Healthcare or a member of MA Healthcare's group (including our latest news, events, competitions and offers), unless you have ticked the box below to indicate your objection to receiving these messages. Please tick here if you do not wish to receive this information via e-mail Please tick here if you do not wish to receive this information via post or telephone We occasionally work closely with other companies to offer you things that we think may be of interest to you. Please tick this box if you do not want to receive details of their products via post or phone Please tick this box, if you would like to receive this information via email

PLEASE RETURN TO:

MARK ALLEN GROUP, PARKINSON'S 2010,

FREEPOST BFH1 337, LONDON, SE24 9BR

FAX BOOKING LINE: 0207 733 8174

TEL BOOKING LINE: 0207 501 6762

How to get to the venue

Dexter House, No. 2 Royal Mint Court, Tower Hill, London, EC3N 4QN Tel: 0207 977 5300

From Tower Hill tube: Follow the sign to Tower Gateway DLR. Follow the pathway for 200yds past the London Metropolitan University (on your left). At the pedestrian crossing, cross over the Minorities. Turn right at the Societe Generale building and continue over the pedestrian crossing. At the next pedestrian crossing, cross over East Smithfield and the entrance to Royal Mint Court (a large stone arch) is straight ahead of you. Head through the arch and follow the signs for Dexter House.

Buses: Dexter House sits on many bus routes, including the 42, 78, 15 and RV1

Accommodation details

Grange Hotels are offering a special rate for delegates attending Parkinson's 2010. To make a reservation please contact Grange Hotels central reservations quoting: 'MA Healthcare'

GRANGE HOTELS Telephone number: 0207 233 7888

Fax number: 0207 630 9897

Email: reservations@grangehotels.com



Expotel can provide a complimentary hotel booking service for delegates attending Parkinson's 2010.

To enquire about making a reservation or to get details of other hotels contact Expotel on the number below, choose the 'hotel' option and quote MA Healthcare/Parkinson's

EXPOTEL

Telephone number: 0845 054 8470

Email: events@expotel.com

Booking conditions

MA Healthcare Ltd (The Company) accepts bookings under the following conditions:

- 1 All correspondence will be sent to the participants at the address specified on the booking form or over the telephone. (This address will also appear on the official participant's list).
- 2 The completed booking form together with full payment must be sent to MA Healthcare Ltd. A confirmation will then be issued. Cheques should be made payable to **MA Healthcare Limited**. Returning the signed registration form constitutes a firm booking.
- 3 Bookings may be made by telephone but payment must be made in full by credit card.
- 4 All payments, including credit card, must be in sterling.
- 5 The Company reserves the right to cancel a booking if payment is not made six weeks prior to the conference taking place. Any outstanding payment becomes the responsibility of the signatory made on the reservation form.
- 6 Payment for any booking made within six weeks of the conference will still be due to the company irrespective of whether the delegate attends.
- 7 Should you be unable to attend, a substitute delegate may take his/her place. Notification must be received in writing one week prior to the conference.
- 8 The Company reserves the right to change the conference speakers in cases of illness or other conditions beyond its control.
- 9 The Company does not accept responsibility for loss or damage to delegates' own property and/or personal effects caused by events beyond its control, including (but without limitation) fire, flood, strikes, civil disturbances or for consequential loss or damage of any kind whatsoever.
- 10 Speakers approached at time of print.

Cancellation of booking

Written cancellations received six weeks prior to the conference will be accepted and a refund of 90% of the booking charge will be made. After this date, no refunds can be given. Verbal cancellations will not be accepted.

If written cancellation is not received six weeks prior to the conference full payment will still be due irrespective of whether the delegate attends the conference.



Organised by
BRITISH JOURNAL OF
**HOSPITAL
MEDICINE**

MA Healthcare Ltd,
St. Jude's Church, Dulwich Road, London SE24 0PB
Website: www.mahealthcareevents.co.uk
Tel: 0207 501 6762 Fax: 0207 733 8174