

Organised by
**BRITISH JOURNAL OF
HOSPITAL
MEDICINE**

In association with

early years educator
eye
The British Journal of Ophthalmology

five to seven educator
5to7
www.fivetoseven.co.uk

SecEd
The Only Weekly Source for Secondary Education

The 6th national conference

Autism Today

An essential conference for all
professionals working with individuals
with autism spectrum disorders

King's Fund, London
12th & 13th July 2010

DAY 1: Diagnosis and management

DAY 2: Sharing strategies and secrets for success in education

12 CPD POINTS APPLIED FOR



MA HEALTHCARE LIMITED

40 YEARS OF MEDICAL EDUCATION



MA EDUCATION LIMITED



Objectives

Autism Today will bring together leading experts from healthcare and education to discuss the central issues and practical management of autism and Asperger's syndrome.

It is anticipated that participants will benefit from:

- Insights into genetic aspects of ASD and effective clinical assessment methods
- Updates on the clinical management of ASD, including social communication interventions and pharmacotherapies
- Further understanding of epilepsy, sleep and eating disorders in ASD
- An opportunity to learn about the Autism Act and national strategy
- Insights into productive approaches to education including managing challenging behaviour and transitions from children to adults
- Expert opinions on the effectiveness of TEACCH and PECS
- An opportunity to share and exchange ideas with the leading professionals in the field

Who should attend?

Autism Today is aimed at all professionals working with individuals with ASD from both the healthcare and education sectors.

It will be of particular interest to:

- Paediatricians
- Psychiatrists
- Neurologists
- Clinical psychologists
- Specialists in the field of learning disabilities
- General practitioners
- Speech therapists
- Occupational therapists
- Researchers in the field of autism and learning disabilities
- Nurse specialists in autism/ learning disabilities/psychiatry
- Education professionals working with children or adolescents with ASD in specialist or mainstream schools
- Educational assistants working with children or adolescents with ASD

Diagnosis and management

Monday 12th July 2010

08.00-08.55	Registration and refreshments
08.55-09.00	Welcome and introduction
09.00-09.40	Genetic aspects of autism spectrum disorders and clinical implications Professor Patrick Bolton Professor of Child and Adolescent Psychiatry, Institute of Psychiatry, King's College London
09.40-10.20	Co-morbid developmental disorders Professor Jeremy Turk Professor of Developmental Psychiatry & Consultant Child and Adolescent Neuropsychiatrist, South London and Maudsley NHS Foundation Trust
10.20-10.50	Refreshments and exhibition viewing
10.50-11.30	Clinical management of challenging behaviour in ASD Fran Davies Lead Clinical Psychologist, Autism Anglia & Clinical Researcher, Intellectual and Developmental Disabilities, University of Cambridge
11.30-12.10	Early social communication interventions Professor Jonathan Green Professor of Child and Adolescent Psychiatry, University of Manchester & Honorary Consultant, Royal Manchester Children's Hospital
12.10-12.50	Evaluation of current and novel pharmacotherapies Dr Paramala Santosh Consultant in Developmental Neuropsychiatry and Psychopharmacology, Great Ormond Street Hospital for Children, London
12.50-13.50	Lunch and exhibition viewing
13.50-14.30	Catatonia in ASD Dr Amitta Shah Chartered Consultant Clinical Psychologist, Chartered Scientist & Independent Consultant, Leading Edge Psychology, Surrey & NAS Lorna Wing Centre for Autism, Kent
14.30-15.10	Epilepsy and autism Professor Frank Besag Consultant Neuropsychiatrist, Bedfordshire and Luton Mental Health and Social Care Partnership NHS Trust
15.10-15.40	Refreshments and exhibition viewing
15.40-16.20	Sleep disorders in ASD Dr Luci Wiggs Senior Lecturer, Department of Psychiatry, Oxford Brookes University
16.20-17.00	The spectrum of eating disorders and ASD Professor Janet Treasure Professor of Psychiatry, Guy's, King's and St Thomas' Medical School, London & South London and Maudsley NHS Foundation Trust
17.00	Close of day one

Sharing strategies and secrets for success in education

Tuesday 13th July 2010

- 08.30-08.55 **Registration and refreshments**
- 08.55-09.00 **Welcome and introduction by Chair**
Chair: Andrew Powell
Support Programmes Coordinator, National Autistic Society, Bristol
- 09.00-09.15 **My life in education**
Dean Beadle
Motivational Speaker
- 09.15-10.05 **KEYNOTE ADDRESS: Sensory issues in autism**
Michael McCreadie
Psychologist & Independent Consultant, Glasgow
- 10.05-10.45 **The way from A to B: using wise choices to manage challenging behaviour**
Mike Stanton
Special Needs Teacher, George Hastwell School, Cumbria
- 10.45-11.15 **Refreshments and exhibition viewing**
- 11.15-11.45 **Transitions: from children to adults**
Angela Nightingale
Director of Operations, Cambian Education Services, London
- 11.45-12.15 **The Autism Act and national strategy**
Andrew Powell
Support Programmes Coordinator, National Autistic Society, Bristol
- 12.15-12.45 **High functioning autism**
Dr William Mandy
Lecturer in Clinical Health Psychology, University College London & Clinical Psychologist, Institute of Psychiatry, London
- 12.45-13.40 **Lunch and exhibition viewing**
- 13.40-14.35 **Using the ADOS, ADI-R and 3Di in the diagnosis of ASD**
Marianna Murin
Senior Clinical Psychologist, Social Communication Disorders Clinic, Great Ormond Street Hospital for Children, London
- 14.35-15.00 **Refreshments and exhibition viewing**
- 15.00-15.55 **TEACCH**
Barbara Blyth
Principal Trainer, FOCAL Consultancy and Training, Buckinghamshire
- 15.55-16.50 **The effectiveness of PECS**
Louise Malkin
Educational Consultant, Pyramid Educational Consultants UK, Brighton
- 16.50 **Close of conference**

3 EASY WAYS TO BOOK

- ✉ Complete and return the registration form overleaf
- ☎ 0207 501 6762
- 🌐 www.mahealthcarevents.co.uk

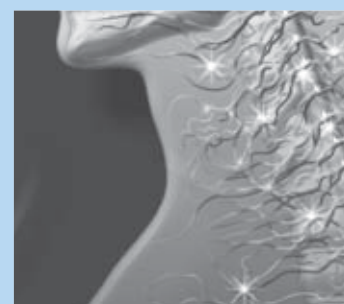
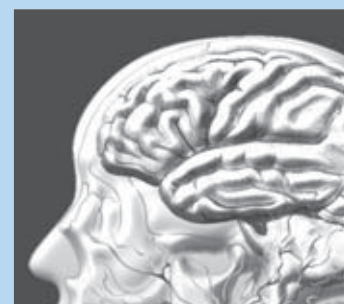
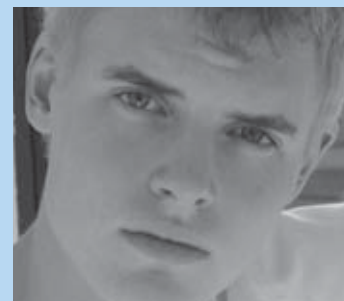

Organised by
BRITISH JOURNAL OF
**HOSPITAL
MEDICINE**

In association with

early years educator
eye
The early years resource for the EYF team

five to seven educator
5to7
www.fivetoseven.co.uk

SecEd
The ONLY weekly paper for secondary education

Registration form

I would like to secure my place at **Autism Today**

PHOTOCOPIES OF THIS FORM ACCEPTED

Title (Dr, Mr, Mrs etc):

Forenames

Surname

Job title

Home address

.....

..... Post code

Work address

.....

..... Post code

Telephone

Email

I understand that this registration booking is subject to the booking conditions.

Signature

DELEGATE RATES

Please tick the box as applicable

Consultants, GPs and industry representatives

Two days £550 + VAT = £646.25

One day £410 + VAT = £481.75 (Mon 12th Tues 13th

Other healthcare and education professionals

Two days £410 + VAT = £481.75

One day £350 + VAT = £411.25 (Mon 12th Tues 13th

The conference fee includes:

- Entrance to the conference
- Lunch and refreshments
- Full conference documentation
- Certificate of accreditation/attendance

I WISH TO PAY BY:

• Credit card

Please debit my Visa Mastercard Maestro American Express

Card no

Valid from Expiry date

Issue no (Maestro cards only) 3 digit security code

Signed..... Date

• Call the Credit Card Booking Hotline 0207 501 6762

• Book online at www.mahealthcareevents.co.uk

• Make your cheque payable to MA Healthcare Ltd

• **Invoice** Requesting an invoice and signing this form will secure your place at the conference. All invoices must be paid in full before the event. See booking condition 5.

To receive an invoice you must complete this section in full giving either your work or Trust address. We are unable to send out invoices to home addresses

PLEASE COMPLETE IN FULL WITH CONTACT NAME IF DIFFERENT FROM ABOVE

PO Number

Contact

Full invoice address

.....

..... Post code

Telephone..... Fax

Signed

How did you hear about the conference?

Direct mailing Email Recommendation MA Healthcare Events website

Other website (please specify).....

Advert in Journal (please specify).....

Other (please specify).....

Data Protection - By submitting your details, you are indicating your consent to receiving marketing communication from MA Healthcare or a member of MA Healthcare's group (including our latest news, events, competitions and offers), unless you have ticked the box below to indicate your objection to receiving these messages. Please tick here if you do not wish to receive this information via e-mail Please tick here if you do not wish to receive this information via post or telephone We occasionally work closely with other companies to offer you things that we think may be of interest to you. Please tick this box if you do not want to receive details of their products via post or phone Please tick this box, if you would like to receive this information via email

PLEASE RETURN TO:

MA HEALTHCARE LTD, AUTISM TODAY,
FREEPOST BFH1 337, LONDON, SE24 9BR
FAX BOOKING LINE: 0207 733 8174
TEL BOOKING LINE: 0207 501 6762

How to get to the venue

The King's Fund, 11-13 Cavendish Square, London W1G 0AN

Tel: 020 7307 2400 Web: www.kingsfund.org.uk

Nearest underground station

Oxford Circus (Bakerloo, Central and Victoria lines) Exit 4 (corner near H&M store).

Bus routes

3, 6, 7, 8, 10, 12, 13, 15, 23, 25, 55, 73, 88, 94, 98, 113, 137, 139, 159, 176, 189, 390, 453, C2.

Cycling

There are several points in Cavendish Square where bicycles can be secured to a barrier.

Parking

Cavendish Square Car Park, Harley Street Car Park (enter from Chandos Street).

Accommodation details

Grange Hotels are offering a special rate for delegates attending *Autism Today*. To make a reservation please contact Grange Hotels central reservations quoting: 'MA Healthcare'.

GRANGE HOTELS Telephone number: 0207 233 7888

Fax number: 0207 630 9897

Email: reservations@grangehotels.com



Expotel can provide a complimentary hotel booking service for delegates attending *Autism Today*.

To enquire about making a reservation or to get details of other hotels contact Expotel on the number below, choose the 'hotel' option and quote MA Healthcare/Autism Today.

EXPOTEL

Telephone number: 0845 054 8470

Email: events@expotel.com

Booking conditions

MA Healthcare Ltd (The Company) accepts bookings under the following conditions:

- 1 All correspondence will be sent to the participants at the address specified on the booking form or over the telephone. (This address will also appear on the official participant's list).
- 2 The completed booking form together with full payment must be sent to MA Healthcare Ltd. A confirmation will then be issued. Cheques should be made payable to **MA Healthcare Limited**. Returning the signed registration form constitutes a firm booking.
- 3 Bookings may be made by telephone but payment must be made in full by credit card.
- 4 All payments, including credit card, must be in sterling.
- 5 The Company reserves the right to cancel a booking if payment is not made six weeks prior to the conference taking place. Any outstanding payment becomes the responsibility of the signatory made on the reservation form.
- 6 Payment for any booking made within six weeks of the conference will still be due to the company irrespective of whether the delegate attends.

- 7 Should you be unable to attend, a substitute delegate may take his/her place. Notification must be received in writing one week prior to the conference.
- 8 The Company reserves the right to change the conference speakers in cases of illness or other conditions beyond its control.
- 9 The Company does not accept responsibility for loss or damage to delegates' own property and/or personal effects caused by events beyond its control, including (but without limitation) fire, flood, strikes, civil disturbances or for consequential loss or damage of any kind whatsoever.
- 10 Speakers approached at time of print.

Cancellation of booking

Written cancellations received six weeks prior to the conference will be accepted and a refund of 90% of the booking charge will be made. After this date, no refunds can be given. Verbal cancellations will not be accepted.

If written cancellation is not received six weeks prior to the conference full payment will still be due irrespective of whether the delegate attends the conference.



Organised by
BRITISH JOURNAL OF
**HOSPITAL
MEDICINE**

MA Healthcare Ltd,
St. Jude's Church, Dulwich Road, London SE24 0PB
Website: www.mahealthcareevents.co.uk
Tel: 0207 501 6762 Fax: 0207 733 8174