

Organised by
**HOSPITAL
MEDICINE**

The 2nd national conference

Addiction and the Liver:

the rising tide of drug
and alcohol misuse

Institute of Physics, London, W1

11th and 12th June 2009

CPD APPROVED

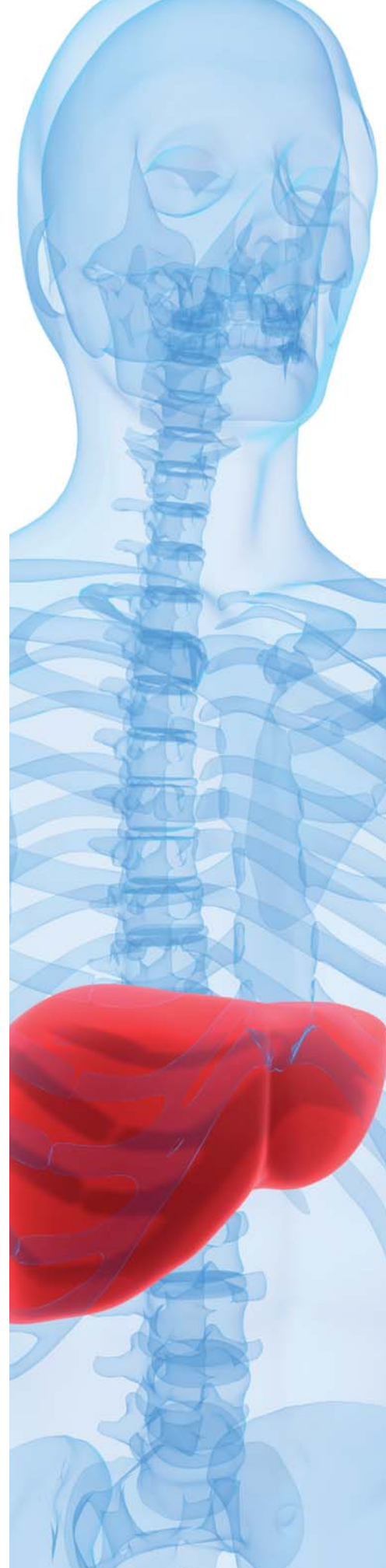

MA HEALTHCARE LIMITED

40 YEARS OF MEDICAL EDUCATION

Objectives

The 2nd National conference on **Addiction and the Liver** will bring together leading experts in the field to discuss the current issues, latest developments and practical management of drug and alcohol users with clinical and psychiatric problems.

It is anticipated that participants will benefit from:

- A comprehensive overview of the incidence and pathophysiology of drug or alcohol-related liver damage
- An insight into the clinical course of viral hepatitis infection in drug users
- Expert opinions on the optimal treatment strategies for hepatitis and alcoholic liver disease in primary and secondary care
- An understanding of the harmful effects of alcohol, and how best to prevent alcohol-related harm
- An update on developments in the treatment of addiction
- Current views in liver transplantation for substance misusers
- An opportunity to share and exchange ideas with leading practitioners in the field

Who should attend?

Addiction and the Liver is aimed at all medical professionals and will be of particular interest to the following:

- Clinicians and Nurse Specialists in hepatology
- Clinicians and Nurse Specialists in gastroenterology
- General Practitioners
- Psychiatrists
- Public Health Specialists
- PCT Leads on hepatitis and substance misuse
- Drug and Alcohol Action Team (DAAT) Coordinators and Commissioners
- Drug and alcohol agency managers and staff from both the voluntary and statutory sector
- Prison Health professionals
- All trainees in this discipline

Addiction and the Liver

Thursday 11th June

8.00-8.55	Registration and refreshments
8.55-9.00	Welcome and introduction <i>Chair: Professor Graham Foster</i> , Professor of Hepatology, Queen Mary's School of Medicine and Dentistry, London
9.00-9.15	Growing incidence of substance-related liver disorders in UK <i>Professor Graham Foster</i> , Professor of Hepatology, Queens Mary's School of Medicine and Dentistry, London
PHYSIOLOGICAL CONSIDERATIONS OF SUBSTANCE MISUSE	
9.15-9.55	Neurobiology of addiction <i>Professor Stephen Hunt</i> , Professor of Molecular Neuroscience, University College London
9.55-10.25	Substance-related damage of the liver: how much damage can the liver repair? <i>Dr Matthew C Wright</i> , Reader – Liver Research Group, University of Newcastle-Upon-Tyne
10.25-10.35	Discussion
10.35-11.00	Refreshments
DRUG MISUSE AND HEPATITIS	
11.00-11.20	Introduction and overview of viral hepatitis <i>Charles Gore</i> , Chief Executive The Hepatitis C Trust, London
11.20-11.50	Current understanding of the clinical course of hepatitis B and C infection <i>Dr Stephen D Ryder</i> , Consultant Hepatologist, Nottingham University Hospitals NHS Trust
11.50-12.20	Hepatitis and HIV in drug users <i>Professor John Parry</i> , Deputy Director, Virus Reference Department, Health Protection Agency Centre for Infections, London
12.20-12.30	Discussion
12.30-13.30	Lunch <i>Chair: Dr Brian Thomson</i> , Associate Clinical Professor, University of Nottingham and Nottingham University Hospitals
13.30-14.00	Management of drug users with hepatitis in primary care <i>Kate Jack</i> , Hepatitis Nurse Specialist, Windmill Practice, Nottingham
14.00-14.30	Impact of the Clinical Nurse Specialist in hepatitis treatment <i>Julia Robathan</i> , Clinical Nurse Specialist, Salisbury General Hospital
14.30-14.40	Discussion
14.40-15.00	Refreshments
15.00-15.30	Advances in diagnosis and treatment of hepatitis <i>Dr Brian Thomson</i> , Associate Clinical Professor, University of Nottingham and Nottingham University Hospitals
15.30-16.00	Promotion of treatment adherence in drug users with hepatitis <i>Andrew Tippett</i> , Nurse Practitioner, East London Foundation Trust
16.00-16.30	Hepatitis vaccinations: should they be universally offered? <i>Dr J. Claire Cameron</i> , Epidemiologist (Immunisations), Health Protection Scotland
16.30-16.45	Discussion

and the liver

Friday 12th June

8.30-9.00 Registration and refreshments

ALCOHOL AND LIVER DISEASE

Chair: **Professor Roger Williams**, Director, Institute of Hepatology, University College London

9.00-9.10 Intro: incidence of alcohol-related liver disease

Professor Roger Williams, Director, Institute of Hepatology, University College London

9.10-9.40 Aetiology and complications of alcoholic hepatitis

Professor Kevin Moore, Professor of Hepatology, University College London Medical School

9.40-10.10 Reducing deaths from liver disease

Dr Nicholas Sheron, Head of Clinical Hepatology, University of Southampton

10.10-10.20 Discussion

10.20-10.50 Refreshments

10.50-11.20 Genetics and alcohol-related liver disorders

Professor Munir Pirmohamed, NHS Chair of Pharmacogenetics, University of Liverpool

11.20-11.50 Alcohol and liver cancer

Professor Simon Taylor-Robinson, Professor of Translational Medicine, Imperial College London

11.50-12.20 Developments in the treatment of alcoholic liver disease

Professor Roger Williams, Director, Institute of Hepatology, University College London

12.20-12.30 Discussion

12.30-13.30 Lunch

MANAGEMENT OF ADDICTION

Chair: **Dr Chris Ford**, GP and Clinical Director, Substance Misuse Management in General Practice (SMMGP), London

13.30-14.00 Managing patients with comorbidities

Dr Hermine L Graham, Consultant Clinical Psychologist and Lecturer, Birmingham and Solihull Mental Health Trust

14.00-14.30 Tackling poly-substance misuse

Dr Chris Ford, GP and Clinical Director, Substance Misuse Management in General Practice (SMMGP), London

14.30-15.00 Pain management and addiction

Dawn Wintle, Acute Pain Sister, Yeovil District Hospital NHS Foundation Trust

15.00-15.10 Discussion

15.10-15.30 Refreshments

15.30-16.00 Management of addiction in primary care

Beverley Harniman, Clinical Nurse Specialist, Villa Street Medical Centre, London

16.00-16.30 Addiction following liver transplantation

Professor James Neuberger, Liver Consultant, University Hospital Birmingham

16.30-16.45 Discussion

16.45 Close of conference

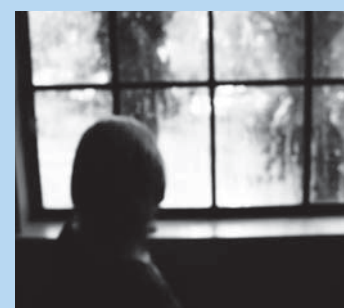

Organised by

BRITISH JOURNAL OF
**HOSPITAL
MEDICINE**



MA HEALTHCARE LIMITED

3 EASY WAYS TO BOOK

✉ Complete and return the registration form overleaf

☎ 020 7501 6762

🌐 www.mahealthcareevents.co.uk

Special 10% discount will apply to all bookings received by the 13th February 2009

Registration form

I would like to secure my place at **Addiction and the liver**
PHOTOCOPIES OF THIS FORM ACCEPTED

Title (Dr, Mr, Mrs etc):

Forenames

Surname

Job title

Contact address

.....

.....

..... Post code

Telephone

Email

I understand that this registration booking is subject to the booking conditions.

Signature

DELEGATE RATES Please tick the box as applicable

Consultants and GP's
£750 + VAT = £881.25

Junior Doctors, Nurses and other Non-Medics
£425 + VAT = £499.37

The conference fee includes:
• Entrance to the conference • Lunch and refreshments
• Full conference documentation • Certificate of accreditation

I WISH TO PAY BY:

• Credit card

Please debit my Visa Mastercard Maestro
 American Express

Card no

Valid from Expiry date

Issue no (Maestro cards only) 3 digit security code

Signed..... Date

- **Call the Credit Card Booking Hotline 0207 501 6762**
- Book online at www.mahealthcareevents.co.uk
- Make your cheque payable to MA Healthcare Ltd

• Invoice

Requesting an invoice and signing this form will secure your place at the conference. All invoices must be paid in full before the event. See booking condition 5.

To receive an invoice you must complete this section in full giving either your work or Trust address. We are unable to send out invoices to home addresses

PLEASE COMPLETE IN FULL WITH CONTACT NAME IF DIFFERENT FROM ABOVE

PO Number

Contact

Full invoice address.....

.....

.....

..... Post code

Telephone.....

Fax.....

Signed

PLEASE RETURN TO:
MA HEALTHCARE LTD, ADDICTION AND THE LIVER,
FREEPOST BFH1 337, LONDON, SE24 9BR
FAX BOOKING LINE: 0207 733 8174
TEL BOOKING LINE: 0207 501 6762

How to get to the venue

Institute of Physics,
76 Portland Place,
London W1B 1NT
Tel: 0207 470 4884

The Institute of Physics is located in Portland Place in the heart of London, 10 minutes away from five tube stations – Regent's Park, Great Portland Street, Warren Street, Goadge Street and Oxford Circus.

The Institute of Physics is within easy reach of Heathrow and Gatwick airports. With such easy access by rail, tube and road, you will arrive for the conference in good time, ready for the day you have planned.

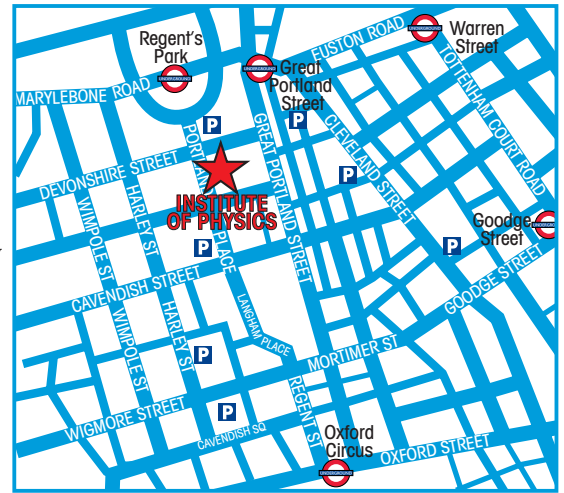

Accommodation details

Expotel can provide a complimentary hotel booking service for delegates attending *Addiction and the liver*.

To enquire about making a reservation or to get details of other hotels contact Expotel on the number below, choose the 'hotel' option and quote MA Healthcare/ *Addiction and the liver*.

EXPOTEL Telephone number: 0141 331 1771 Fax number: 0141 331 1117
Email: gres@expotel.com

Booking conditions

MA Healthcare Ltd (The Company) accepts bookings under the following conditions:

- 1 All correspondence will be sent to the participants at the address specified on the booking form or over the telephone. (This address will also appear on the official participant's list given out at the event).
- 2 The completed booking form together with full payment must be sent to MA Healthcare Ltd. A confirmation will then be issued. Cheques should be made payable to **MA Healthcare Limited**. Returning the signed registration form constitutes a firm booking.
- 3 Bookings may be made by telephone but payment must be made in full by credit card.
- 4 All payments, including credit card, must be in sterling.
- 5 The Company reserves the right to cancel a booking if payment is not made six weeks prior to the conference taking place. Any outstanding payment becomes the responsibility of the signatory made on the reservation form.
- 6 Payment for any booking made within six weeks of the conference will still be due to the company irrespective of whether the delegate attends.
- 7 Should you be unable to attend, a substitute delegate may take your place. Notification must be received in writing one week prior to the conference.
- 8 The Company reserves the right to change the conference speakers in cases of illness or other conditions beyond its control.
- 9 The Company does not accept responsibility for loss or damage to delegates' own property and/or personal effects caused by events beyond its control, including (but without limitation) fire, flood, strikes, civil disturbances or for consequential loss or damage of any kind whatsoever.
- 10 Speakers approached at time of print.

Cancellation of booking

Written cancellations received six weeks prior to the conference will be accepted and a refund of 90% of the booking charge will be made. After this date, no refunds can be given. Verbal cancellations will not be accepted.

If written cancellation is not received six weeks prior to the conference full payment will still be due irrespective of whether the delegate attends the conference.



in association with
BRITISH JOURNAL OF
**HOSPITAL
MEDICINE**

MA Healthcare Ltd,
St. Jude's Church, Dulwich Road, London SE24 0PB
Website: www.mahealthcareevents.co.uk
Tel: 020 7501 6762 Fax: 020 7733 8174